

64000 64500 65000 65500 66000 66500 67000 67500

7115000



# CORELLA SF (South)

Scale = 1:50 000  
when reproduced at A4 size

Projection: UTM  
Datum: WGS84 or GDA94

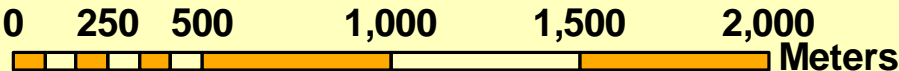

Grid Interval = 500m

Wood Rd to North Deep Creek Rd

Car Park 2

Wood Rd

Car Park 1  
North Deep Creek Rd

Old Maryborough Rd

## Legend

- Corella Trails AUG 2010
- Gympie Drainage 25k
- Corella SF Boundary

7115000

7114500

7114000

7113500

7113000

7112500

7112000

7111500

7111000

7110500

7115000

7115000

7114500

7114000

7113500

7113000

7112500

7112000

7111500

7111000

7110500

64000 64500 65000 65500 66000 66500 67000 67500

460000 461000 462000 463000 464000 465000 466000 467000 468000

7124000  
7123000  
7122000  
7121000  
7120000  
7119000  
7118000  
7117000  
7116000  
7115000  
7114000  
7113000  
7112000  
7111000

7124000  
7123000  
7122000  
7121000  
7120000  
7119000  
7118000  
7117000  
7116000  
7115000  
7114000  
7113000  
7112000  
7111000



# CORELLA State Forest

Scale = 1:50 000  
when reproduced at A4 size

Projection: UTM  
Datum: WGS84 or GDA94

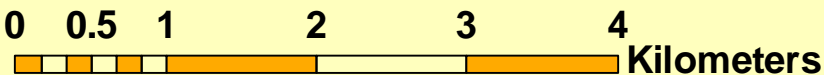

Grid Interval = 1000m

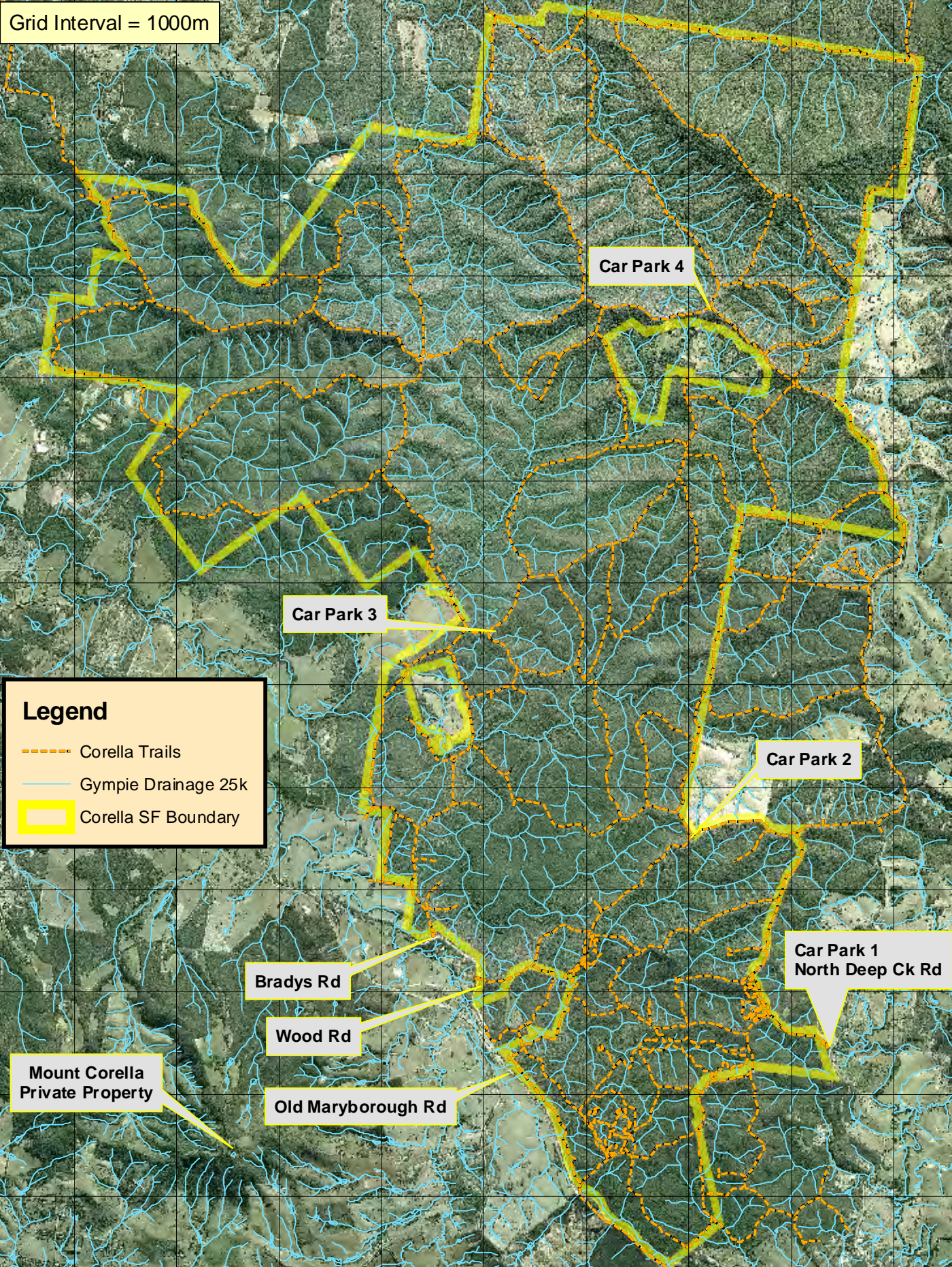

**Legend**

- Corella Trails
- Gympie Drainage 25k
- █ Corella SF Boundary

Car Park 4

Car Park 3

Car Park 2

Car Park 1  
North Deep Ck Rd

Bradys Rd

Wood Rd

Old Maryborough Rd

Mount Corella  
Private Property

460000 461000 462000 463000 464000 465000 466000 467000 468000